

Анализ работы Gnutella, Gnutella2 (G2) и eDonkey2000 (e2k)

Дунайцев Р.А.

roman.dunaytsev@spbgut.ru

Задание на дом

	Gnutella (original)	Gnutella2 (G2)	eDonkey 2000 (e2k)
Время поиска файла, сек.			
Скорость загрузки (uplink, downlink, real), Мбит/с			
TCP или UDP? (поиск и загрузка)			
Однопоточная или многопоточная загрузка файла?			
Leaf или Ultra?			

Выбрать P2P-клиент

- Shareaza:
- <http://shareaza.sourceforge.net/>
- gtk-gnutella
- <https://sourceforge.net/projects/gtk-gnutella/>
- И т.п.

Установка P2P-клиента

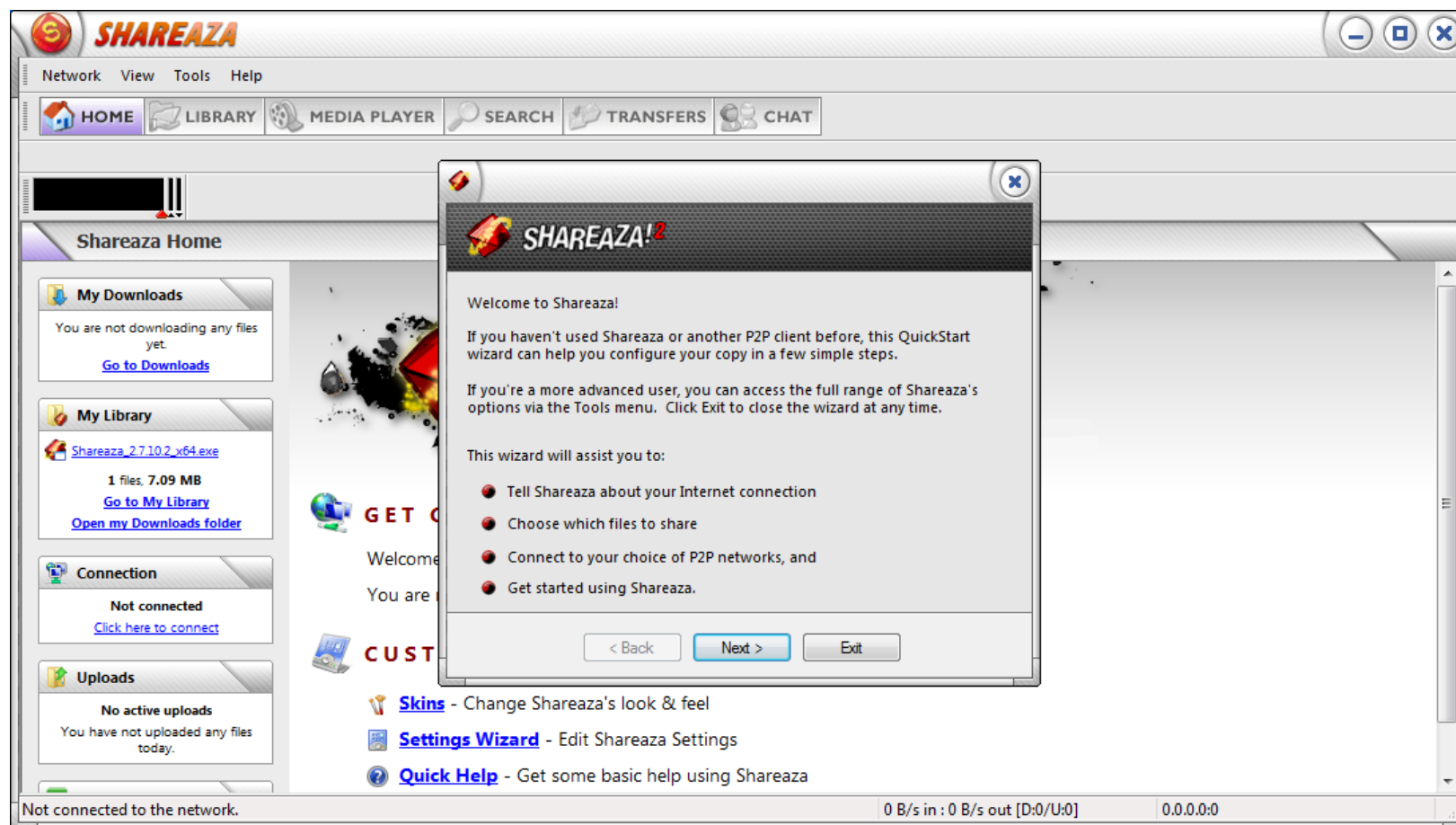

Выбрать наибольшую скорость!

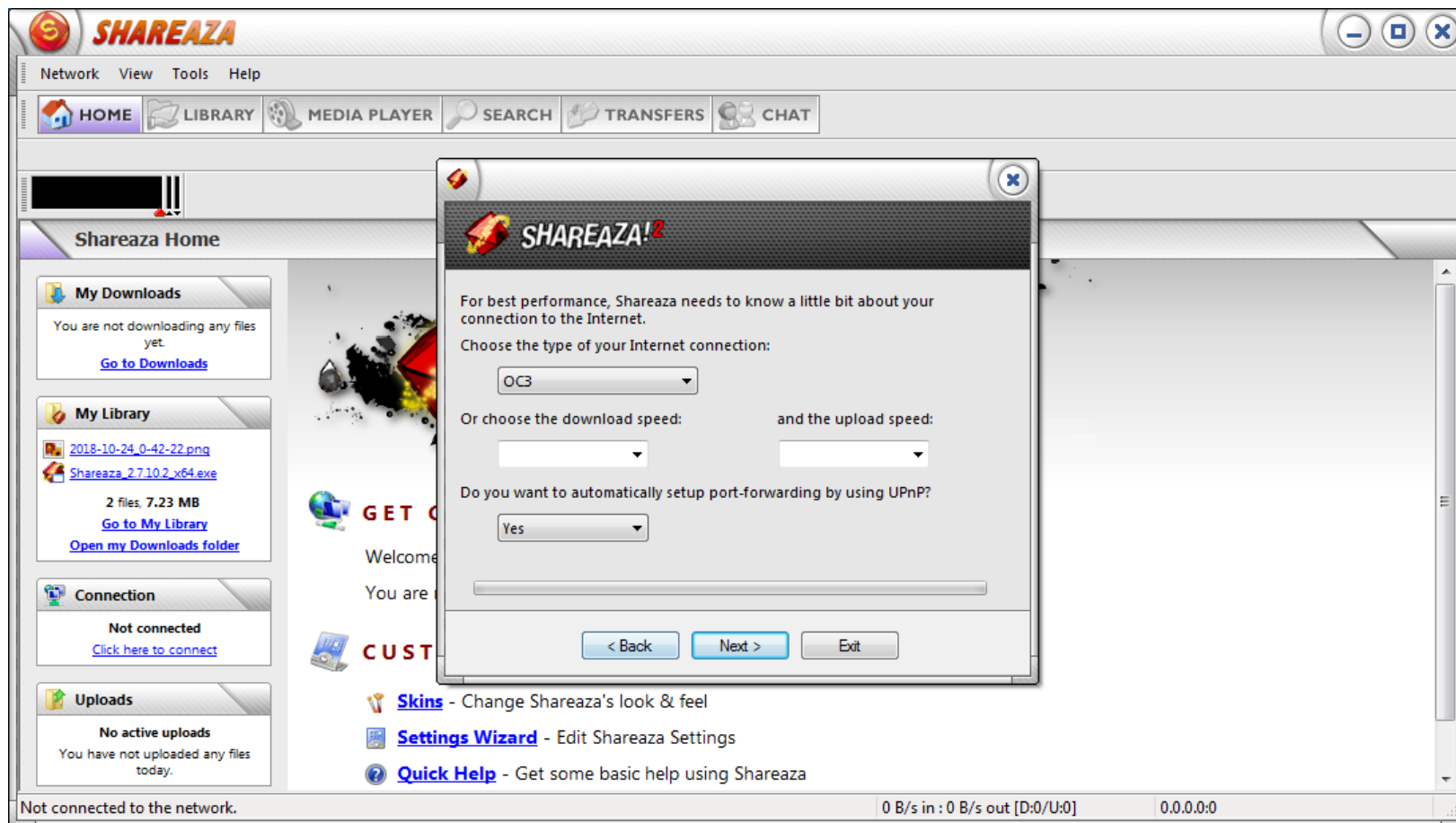

И расширенные настройки!

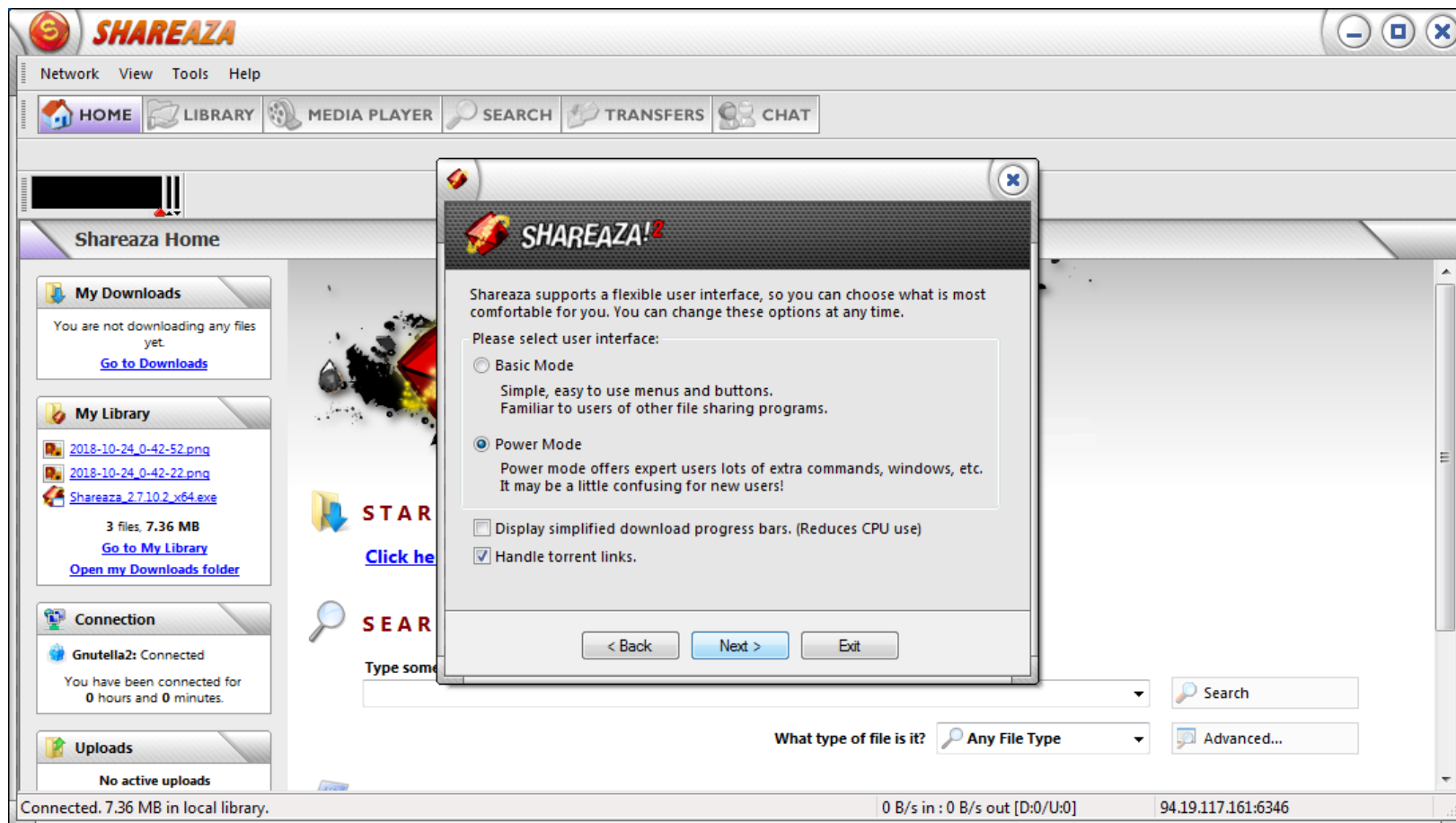

Выбрать одну P2P сеть

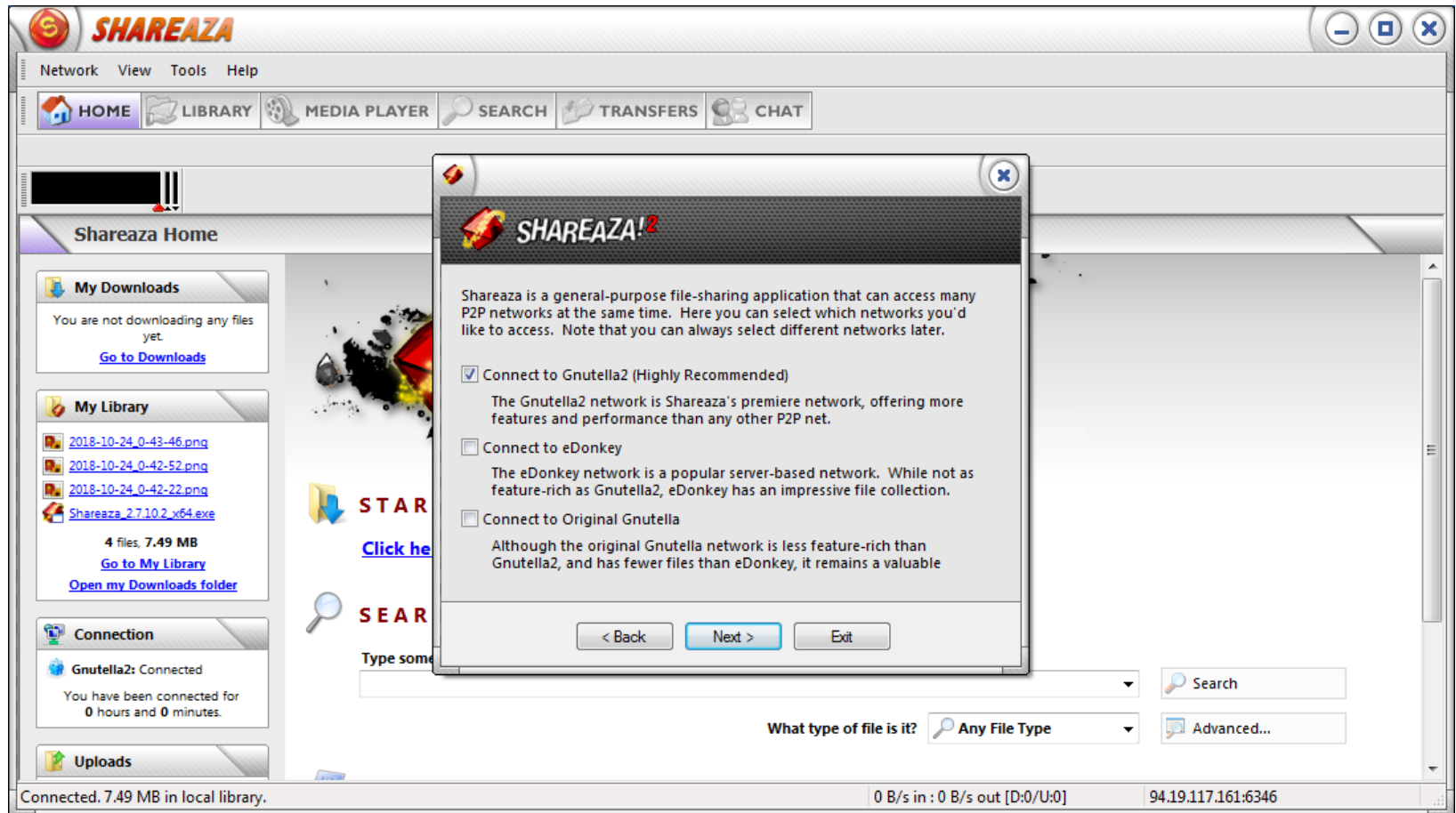

Запустить анализатор трафика

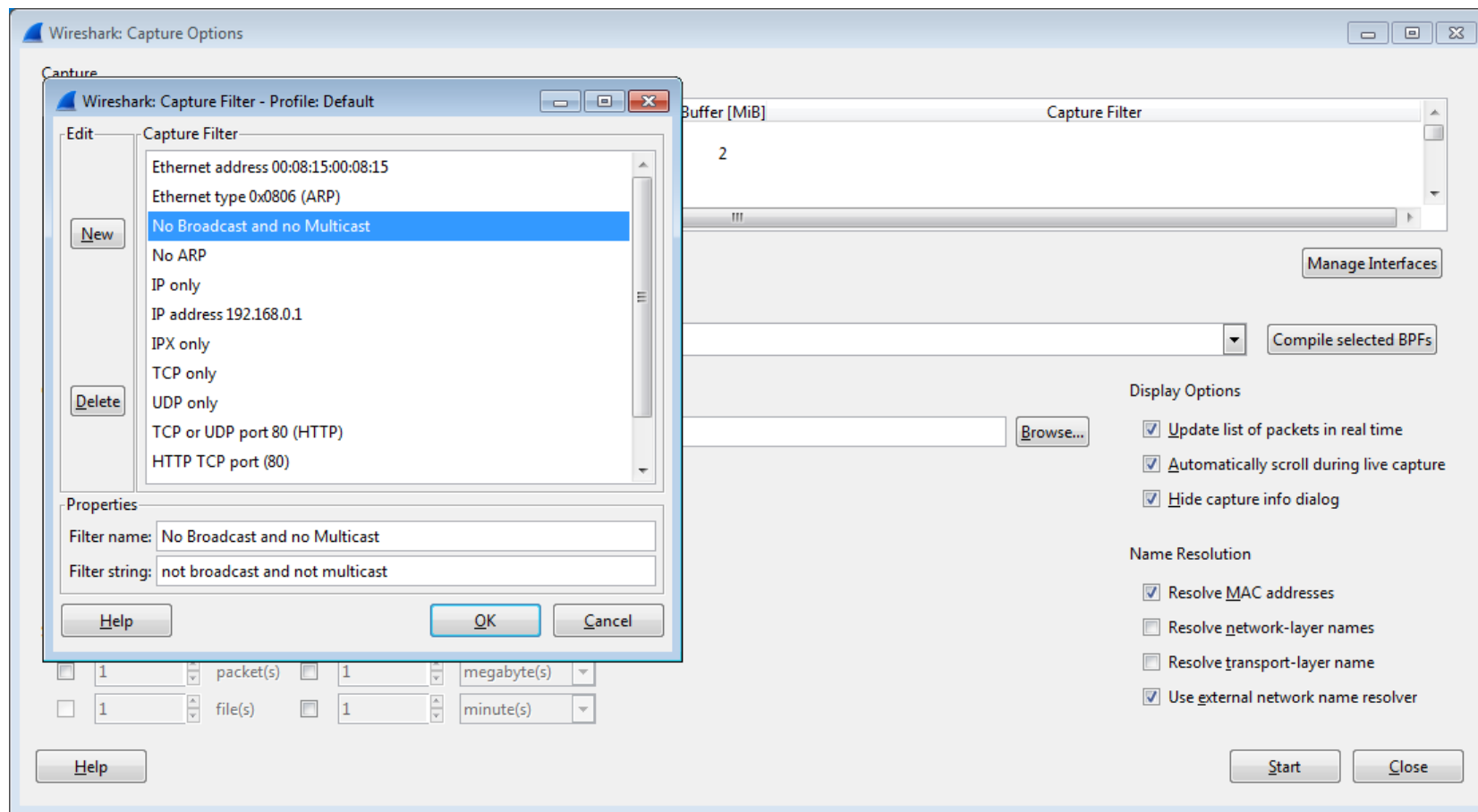

Найти какой-нибудь файл

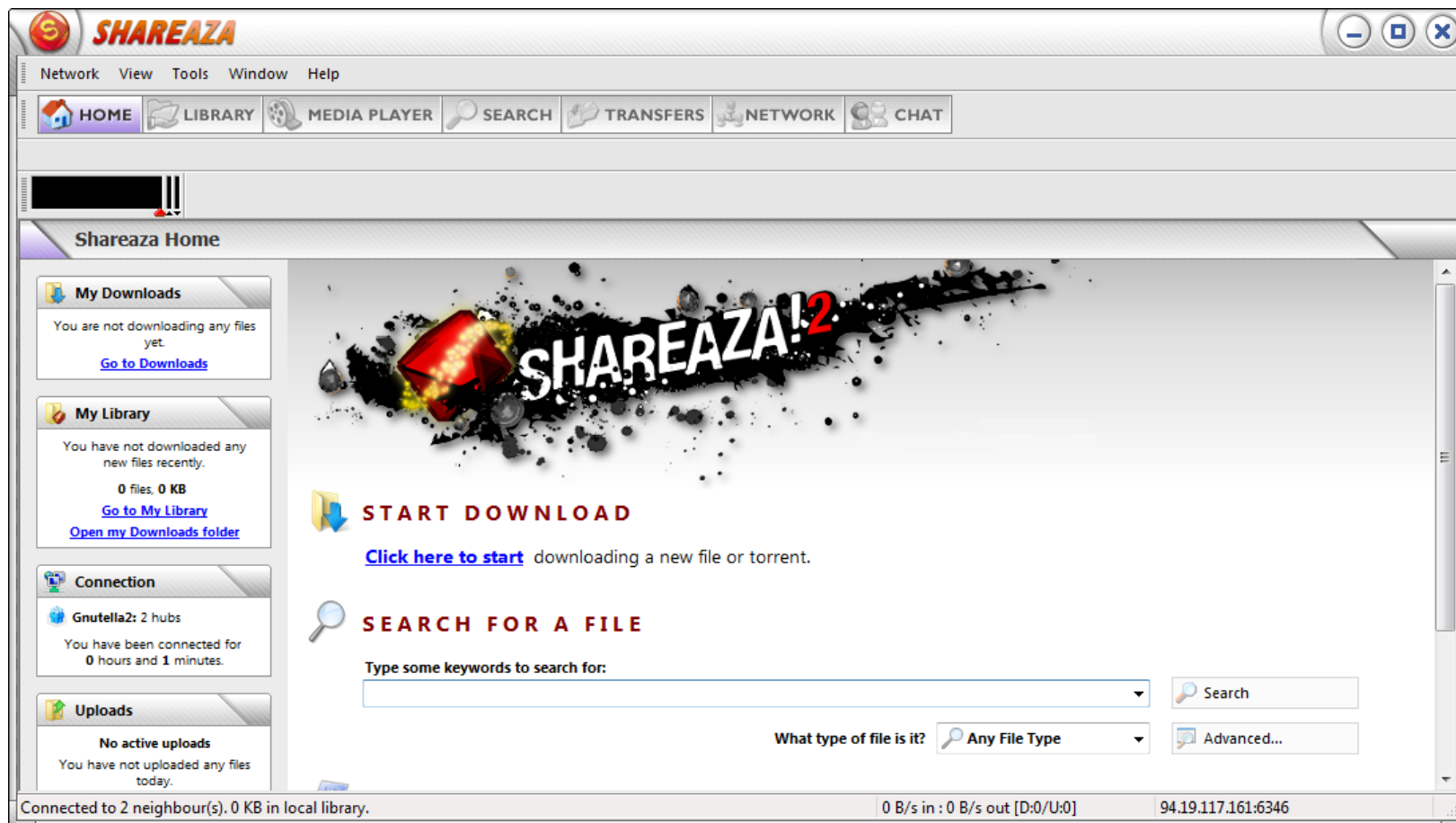

Выбрать источник для загрузки

The screenshot shows the SHAREAZA application window. The top menu bar includes Network, View, Tools, Window, and Help. Below the menu is a toolbar with buttons for HOME, LIBRARY, MEDIA PLAYER, SEARCH, TRANSFERS, NETWORK, and CHAT. The main search bar contains the text 'wireshark [90/91]'. Below the search bar, a status bar indicates 'Shareaza is actively searching the network...'. The main content area displays a table of search results for 'wireshark [90/91]'. The table has columns for File, Extension, Size, Rating, Status, Host/Count, Speed, Client, Time, and Count. The results list various files, including 'Wireshark-win64-2.4.3.exe', '024 OSI Model - Demonstrati...mp4', '024 OSI Model - Demonstrati...vtt', '03 - Aula no Laboratório - Wir...ppt', and '050 Wireshark - Basic Overvie...mp4'. The '050 Wireshark - Basic Overview & How To Use It With MITM Attacks.mp4' file is highlighted. A preview window for this file is open, showing its size (27.18 MB), type (MP4 Video), and other details. The bottom status bar indicates 'Connected to 2 neighbour(s). 0 KB in local library.'

Search : wireshark [90/91]

Shareaza is actively searching the network...

File	Extension	Size	Rating	Status	Host/Count	Speed	Client	Time	Count
Wireshark-win64-2.4.3	exe	55.21 MB	✓✓✓	✓✓✓	2 sources	148 KB/s		10/24/2018 12:45:33 ...	
024 OSI Model - Demonstrati...	mp4	22.37 MB	✓✓✓	✓✓✓	Fengor	10.88 MB/s	Shareaza	10/24/2018 12:45:38 ...	ES
024 OSI Model - Demonstrati...	vtt	7.07 KB	✓✓✓	✓✓✓	Fengor	10.88 MB/s	Shareaza	10/24/2018 12:45:38 ...	ES
03 - Aula no Laboratório - Wir...	ppt	217 KB	✓✓✓	✓✓✓	Aranha	237 KB/s	Shareaza	10/24/2018 12:46:27 ...	BI
050 Wireshark - Basic Overvie...	mp4	27.18 MB	✓✓✓	✓✓✓	admin	89.29 MB/s	Shareaza	10/24/2018 12:45:29 ...	RO
050 Wireshark - Basic Overvie...	vtt	12 KB	✓✓✓	✓✓✓	admin	93.54 MB/s	Shareaza	10/24/2018 12:45:29 ...	RO
050 Wireshark - Basic Overvie...	vtt	11 K	✓✓✓	✓✓✓	admin (86.122.87.4 - Shareaza)			10/24/2018 12:45:30 ...	RO
050 Wireshark - Basic Overvie...	vtt	25 K	✓✓✓	✓✓✓	Romania			10/24/2018 12:45:29 ...	RO
050 Wireshark - Basic Overvie...	vtt	12 K	✓✓✓	✓✓✓				10/24/2018 12:45:29 ...	RO
050 Wireshark - Basic Overvie...	vtt	11 K	✓✓✓	✓✓✓				10/24/2018 12:45:29 ...	RO
050 Wireshark - Basic Overvie...	vtt	11 K	✓✓✓	✓✓✓				10/24/2018 12:45:29 ...	RO
050 Wireshark - Basic Overvie...	vtt	11 K	✓✓✓	✓✓✓				10/24/2018 12:45:29 ...	RO
050 Wireshark - Basic Overvie...	vtt	9.90	✓✓✓	✓✓✓				10/24/2018 12:45:29 ...	RO

050 Wireshark - Basic Overview & How To Use It With MITM Attacks.mp4

Size: 27.18 MB
Type: MP4 Video (video/mp4)

sha1:00268GJFR3BX26DDJTG44NFCBW3RXNQ
tree:tiger/F15YMN5W7MT2VCB6CIFALPIQV6YPZJY4YBE2XA
ed2k:af0021fcd2b185dc9f6e08a9fedee03
md5:f5584c28e52216798ef28c9019a72cb1

3 upload slots, 0 waiting in queue

Duration: 00:09:09
Width: 1280
Height: 720
Codec: H264
Frame Rate: 29.97

Size: 27.18 MB

More...

161:6346

Connected to 2 neighbour(s). 0 KB in local library.

Загрузить выбранный файл

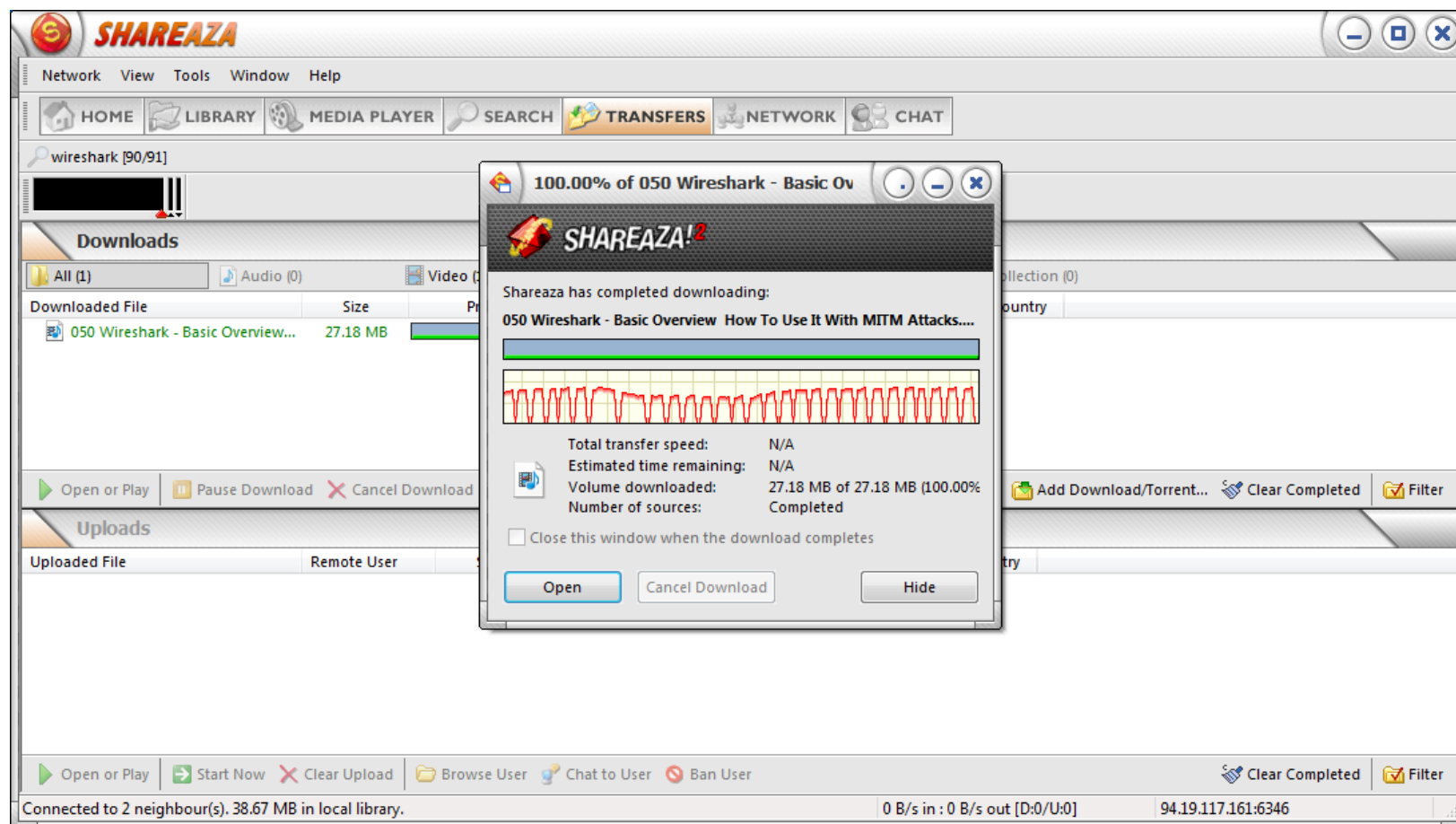

Переключиться на другую сеть



Еще раз найти и загрузить файл

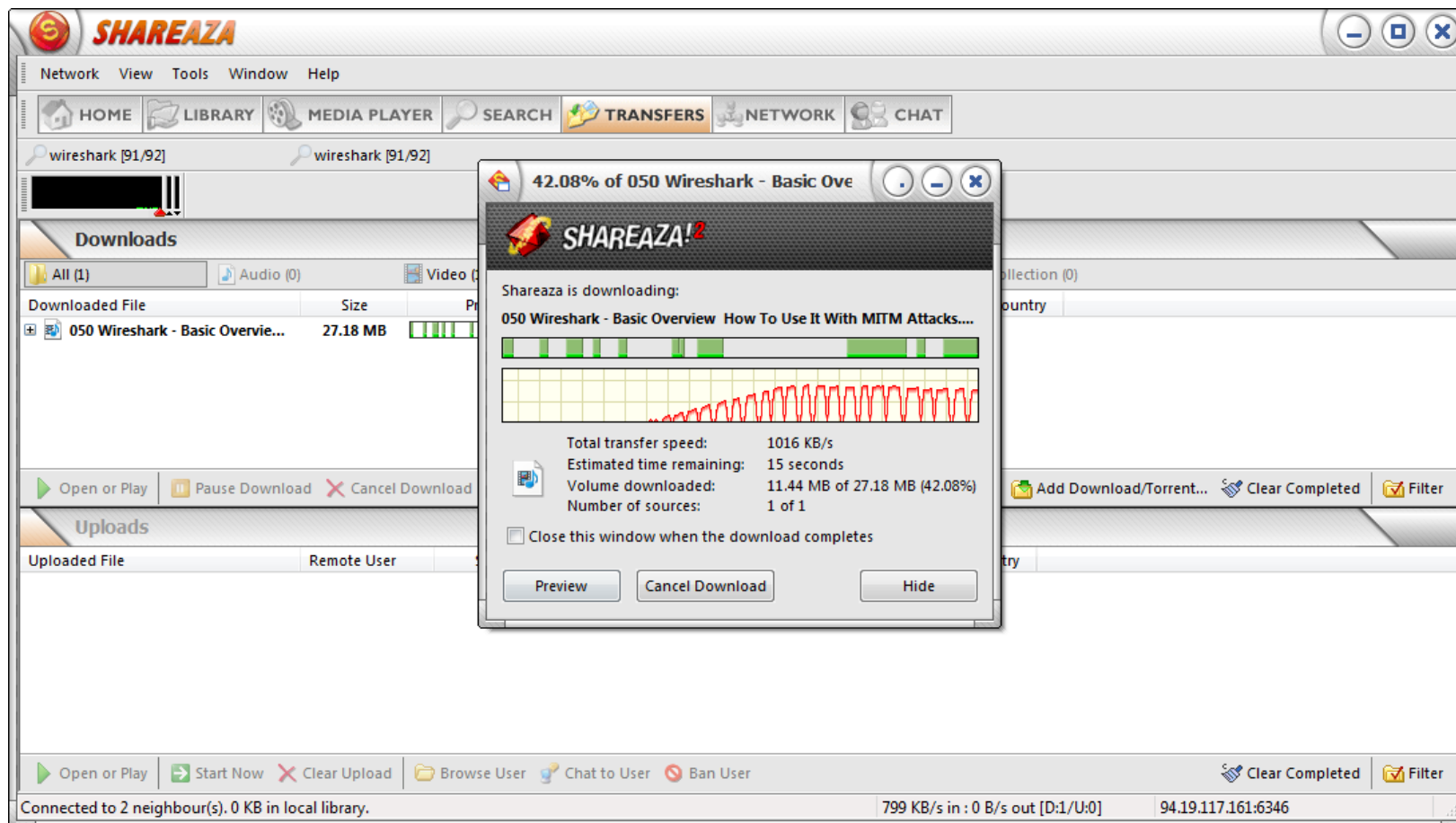

Повторить все с третьей сетью

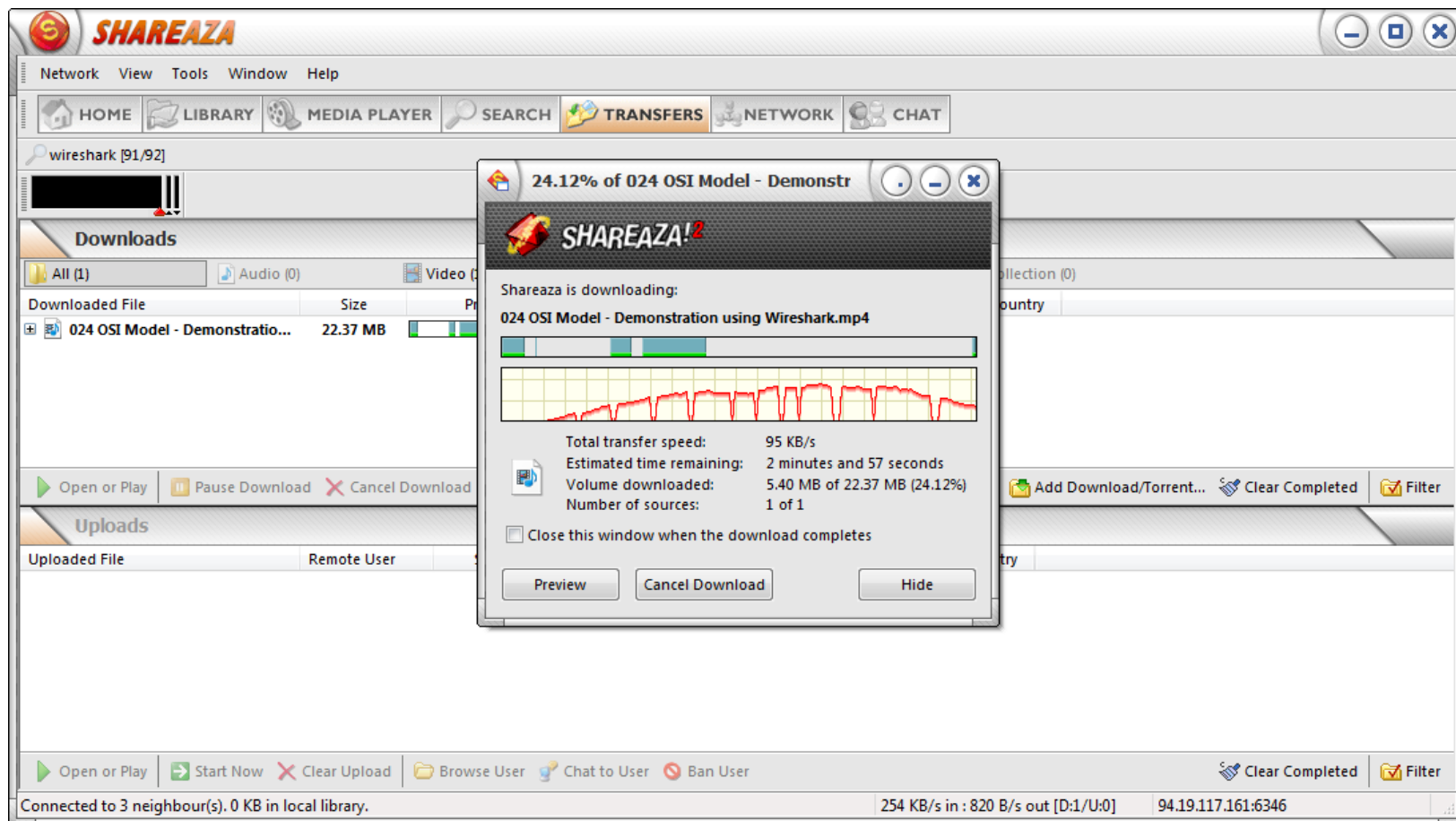

Вы были в роли Leaf или Ultra?

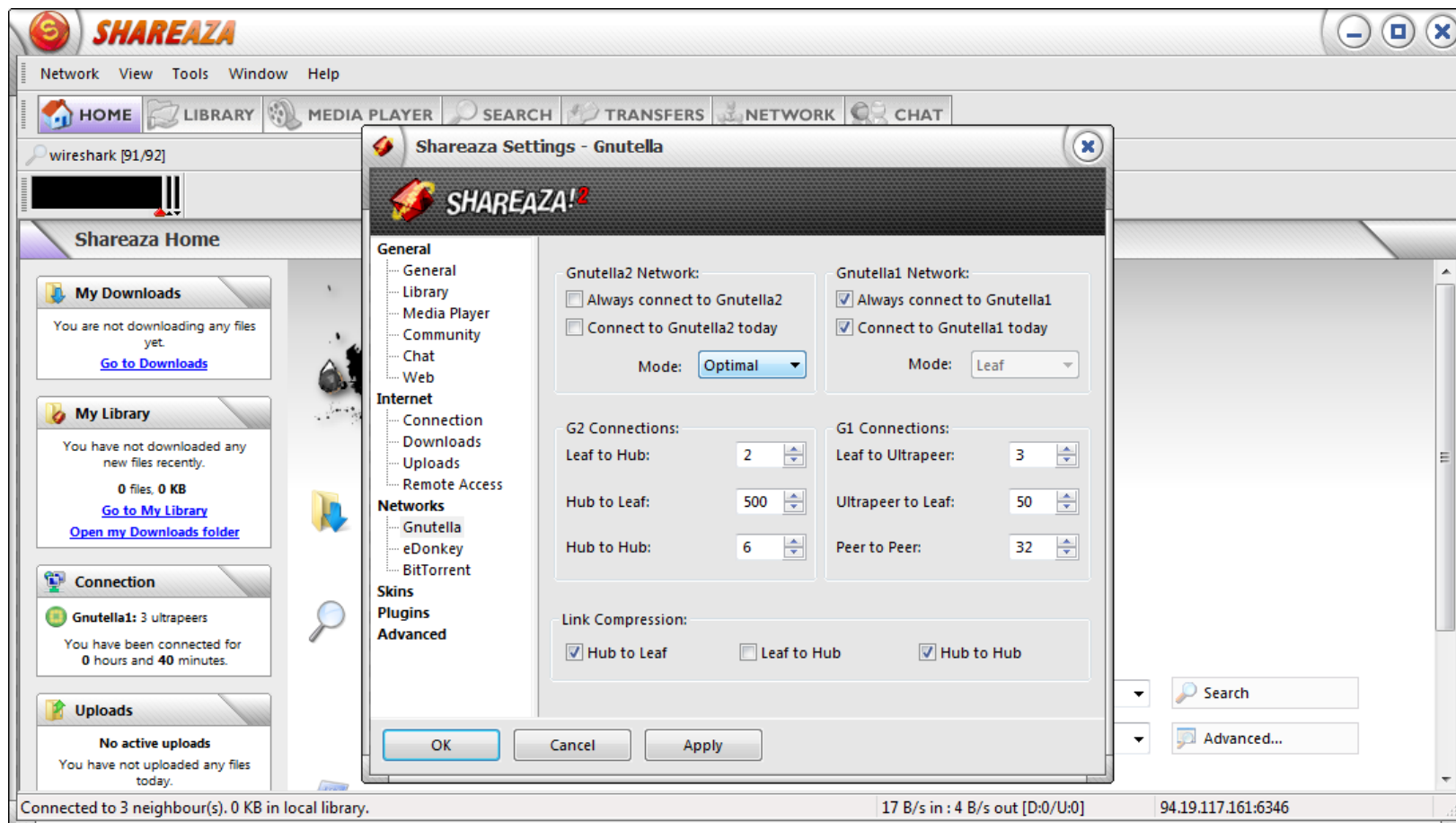

От чего зависит выбор роли?

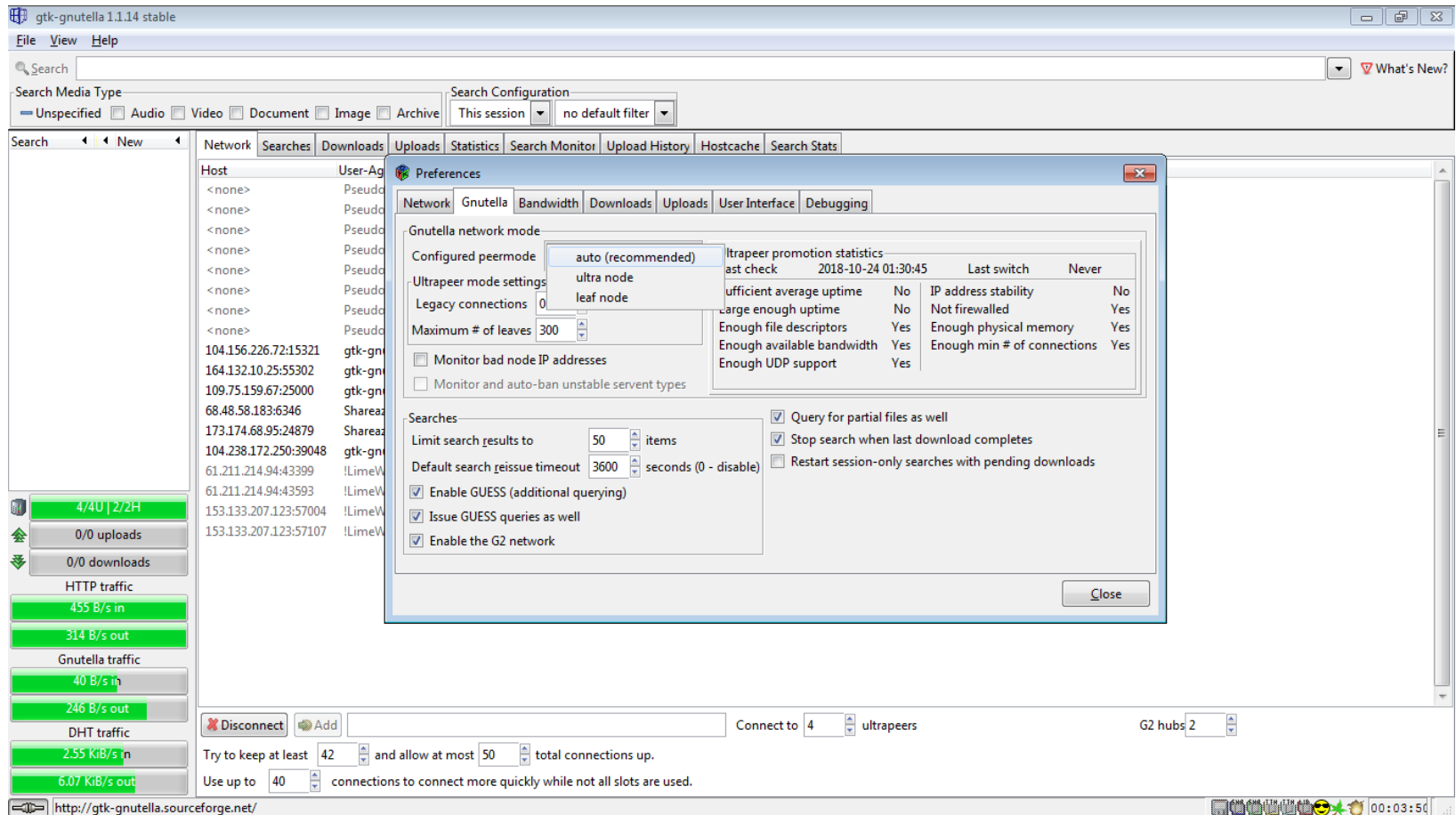

Файлы у соседей

The screenshot shows the SHAREAZA network client interface. The top menu bar includes Network, View, Tools, Window, and Help. Below the menu is a toolbar with icons for HOME, LIBRARY, MEDIA PLAYER, SEARCH, TRANSFERS, NETWORK (selected), and CHAT. A search bar contains the text "wireshark [3/4]".

The main section is titled "Neighbours" and displays a table of nearby peers:

Address	Port	Time	Packets	Bandwidth	Total	Leaves	Mode	Client	Name	Co...
82.120.4.223	42855	0:11:53	30 - 28	0 B/s - 0 B/s	5.72 KB - 2.5...	137/...	G2 Hub	Shareaza 2.7.10.2	Redg	F.
90.43.237.34	6346	0:11:53	32 - 28	0 B/s - 0 B/s	5.23 KB - 2.3...	265/...	G2 Hub	Shareaza 2.7.10.2	tony	F.

Below the table is a toolbar with buttons: Connect To, Disconnect, Browse User, Chat to User, Ban Host, Gnutella2, Gnutella1, eDonkey, DC++, BitTorrent, and Settings.

The bottom section is titled "System" and contains a log of network activity:

```
[11:00:47] Requesting download fragment (36831232-37355519) of "Wireshark-win64-3.0.2.exe" from 162.195.133.39.  
[11:00:47] Receiving download content from host 162.195.133.39 (Shareaza 2.7.10.2).  
[11:00:52] Requesting download fragment (9568256-10092543) of "Wireshark-win64-3.0.2.exe" from 162.195.133.39.  
[11:00:53] Receiving download content from host 162.195.133.39 (Shareaza 2.7.10.2).  
[11:00:57] Requesting download fragment (10616832-11141119) of "Wireshark-win64-3.0.2.exe" from 162.195.133.39.  
[11:00:58] Receiving download content from host 162.195.133.39 (Shareaza 2.7.10.2).  
[11:01:03] Requesting download fragment (33161216-33685503) of "Wireshark-win64-3.0.2.exe" from 162.195.133.39.  
[11:01:03] Receiving download content from host 162.195.133.39 (Shareaza 2.7.10.2).  
[11:01:10] Requesting download fragment (32636928-33161215) of "Wireshark-win64-3.0.2.exe" from 162.195.133.39.  
[11:01:10] Receiving download content from host 162.195.133.39 (Shareaza 2.7.10.2).  
[11:01:15] Requesting download fragment (13238272-13762559) of "Wireshark-win64-3.0.2.exe" from 162.195.133.39.  
[11:01:17] Download host 162.195.133.39 is busy, retrying in 600 seconds.  
[11:02:01] Sending query for "wireshark" to 90.43.237.34.  
[11:02:01] Sending query for "wireshark" to 82.120.4.223.
```

The status bar at the bottom indicates: "Connected to 2 neighbour(s). 6.53 MB in local library." and "0 B/s in : 0 B/s out [D:0/U:0] 94.19.117.161:6346".

Сосед А (1/3)

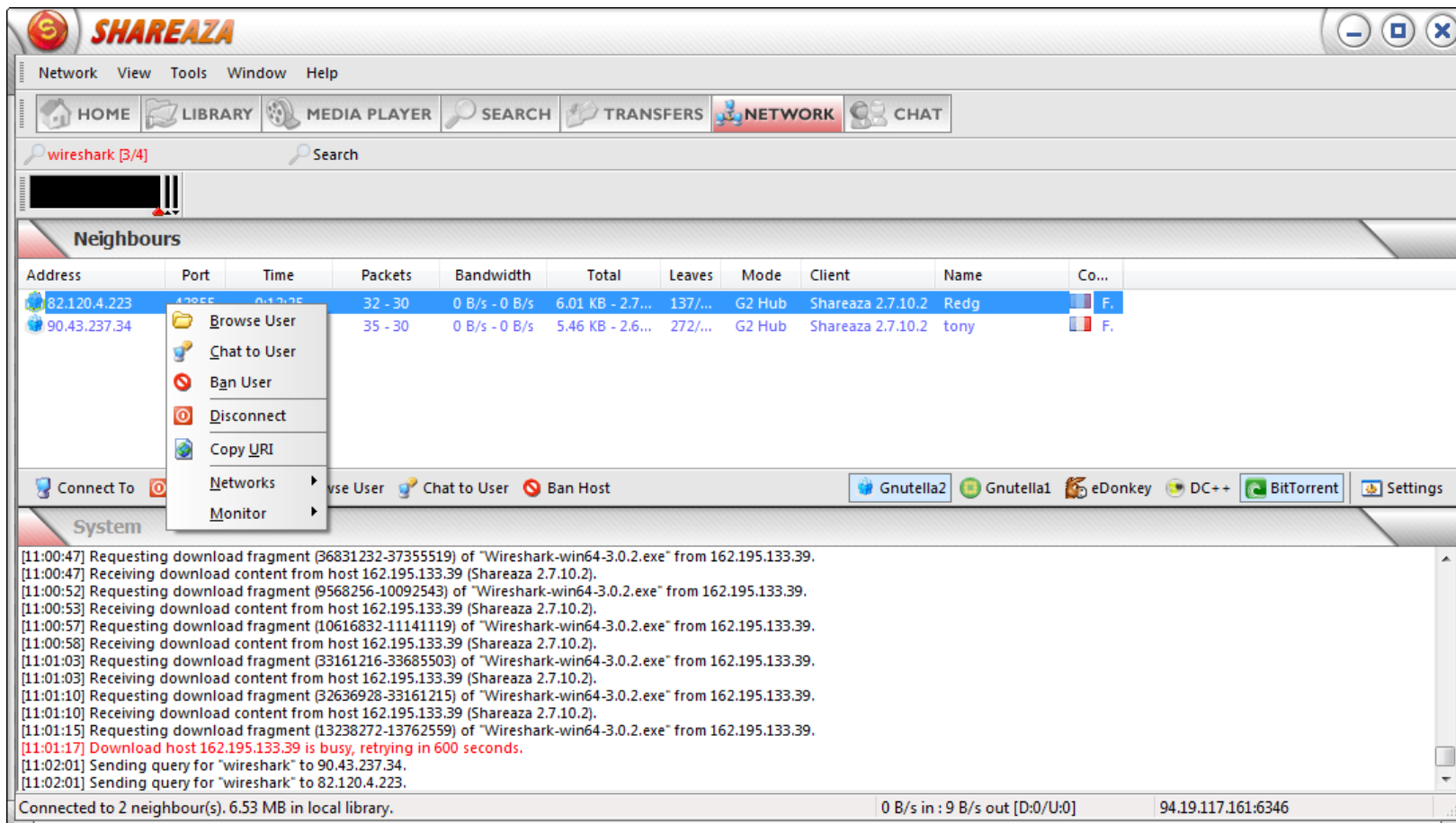

Сосед А (2/3)

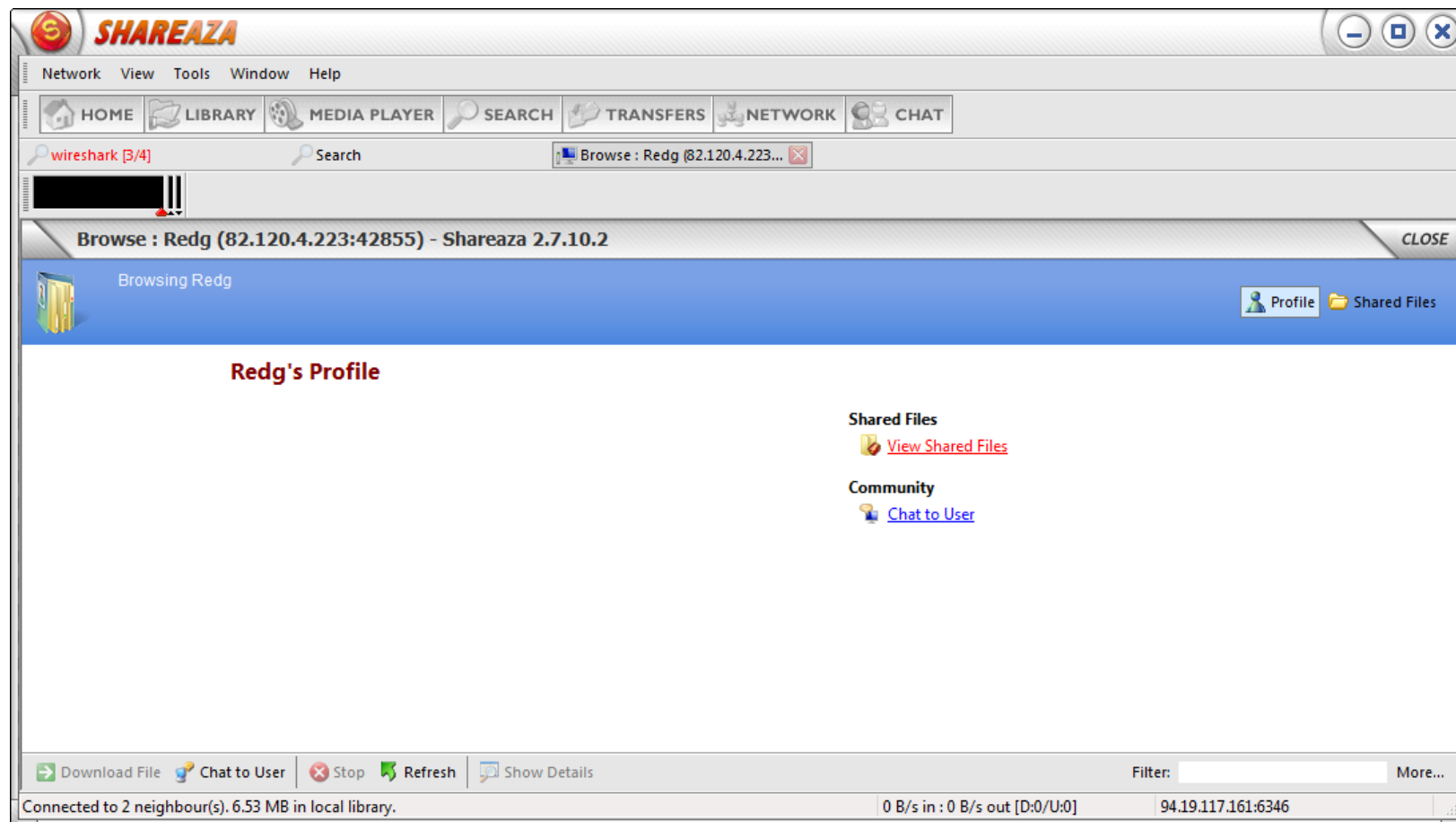

Сосед А (3/3)

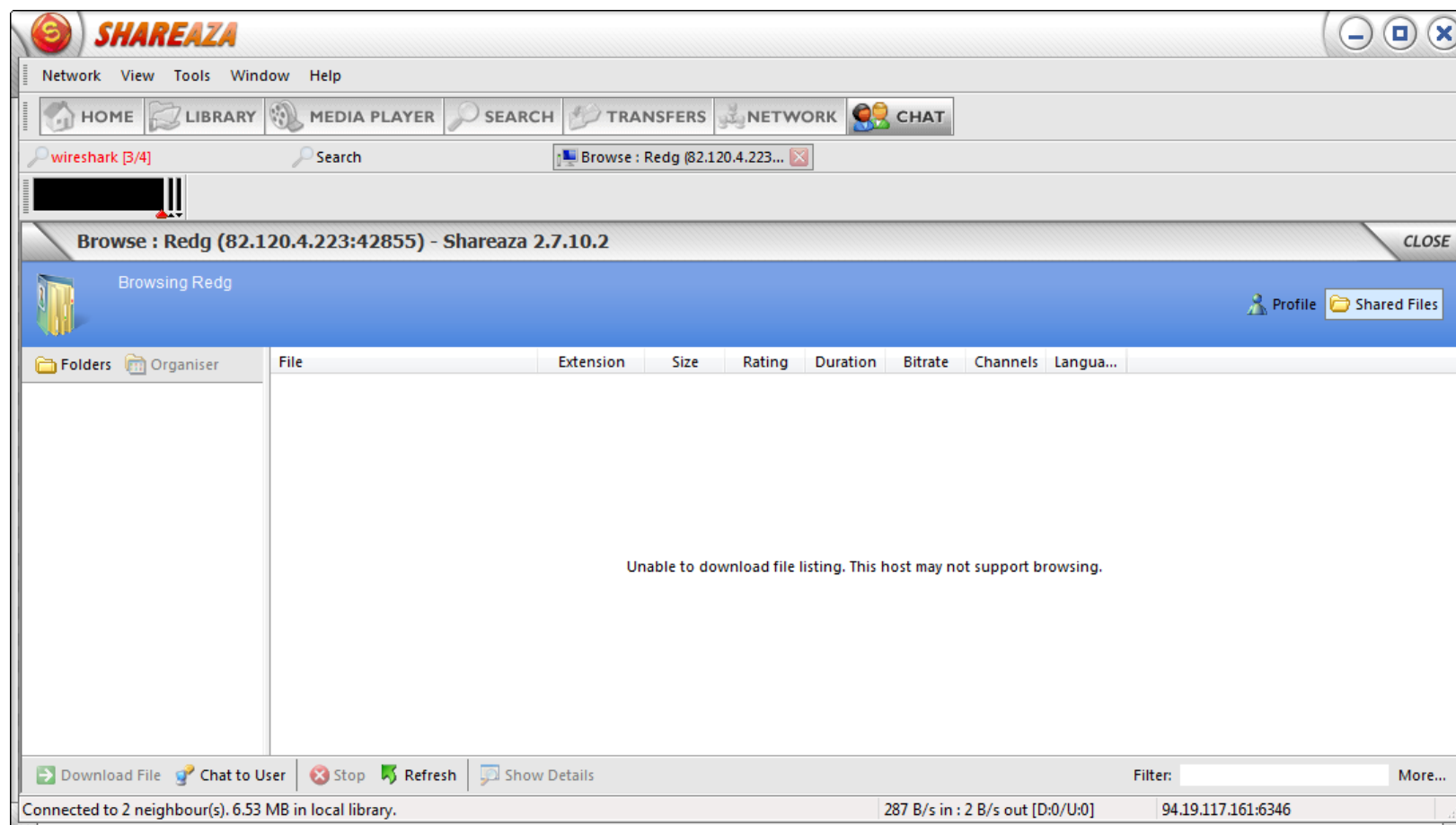

Сосед Б (1/3)

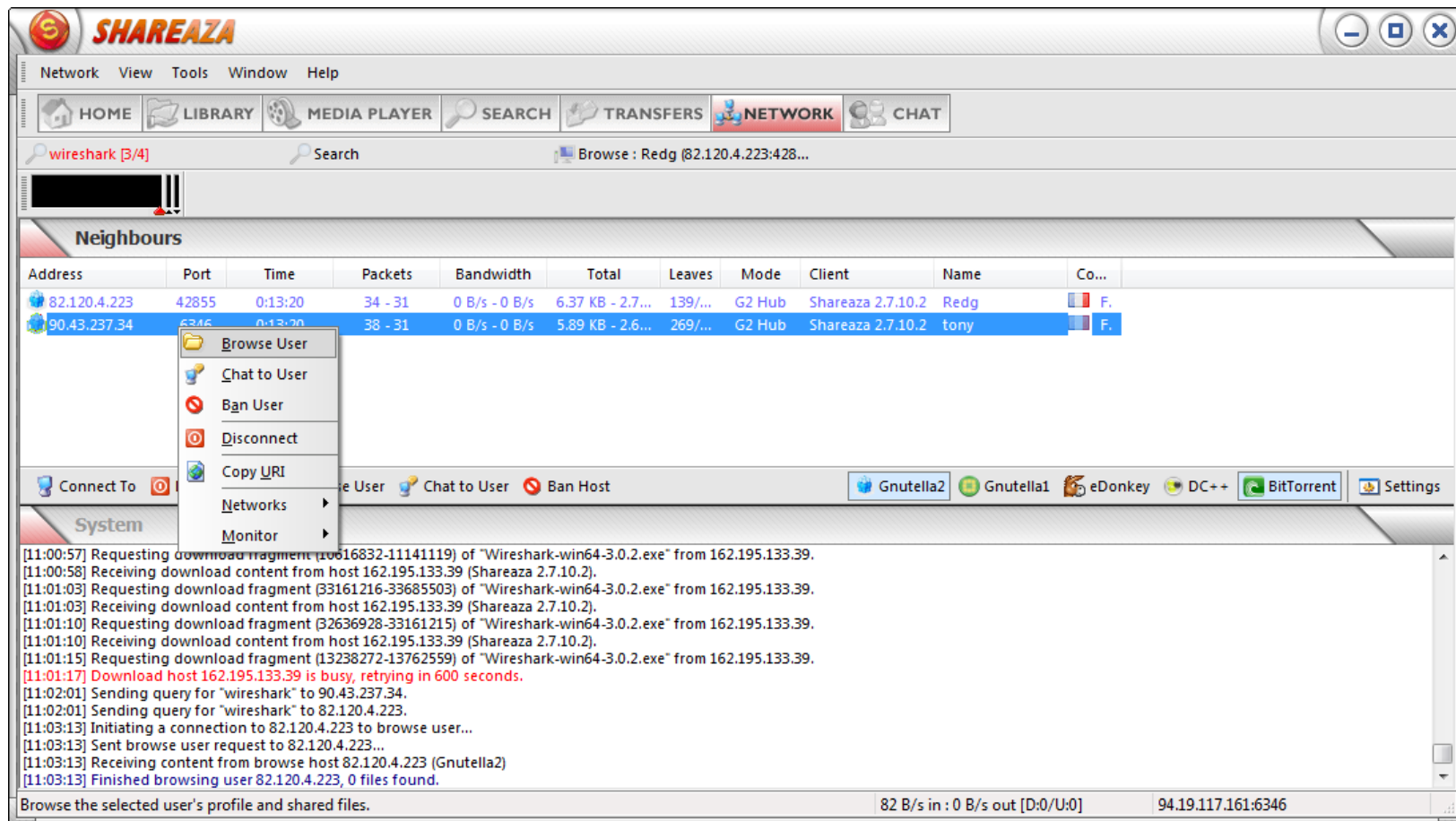

Сосед Б (2/3)

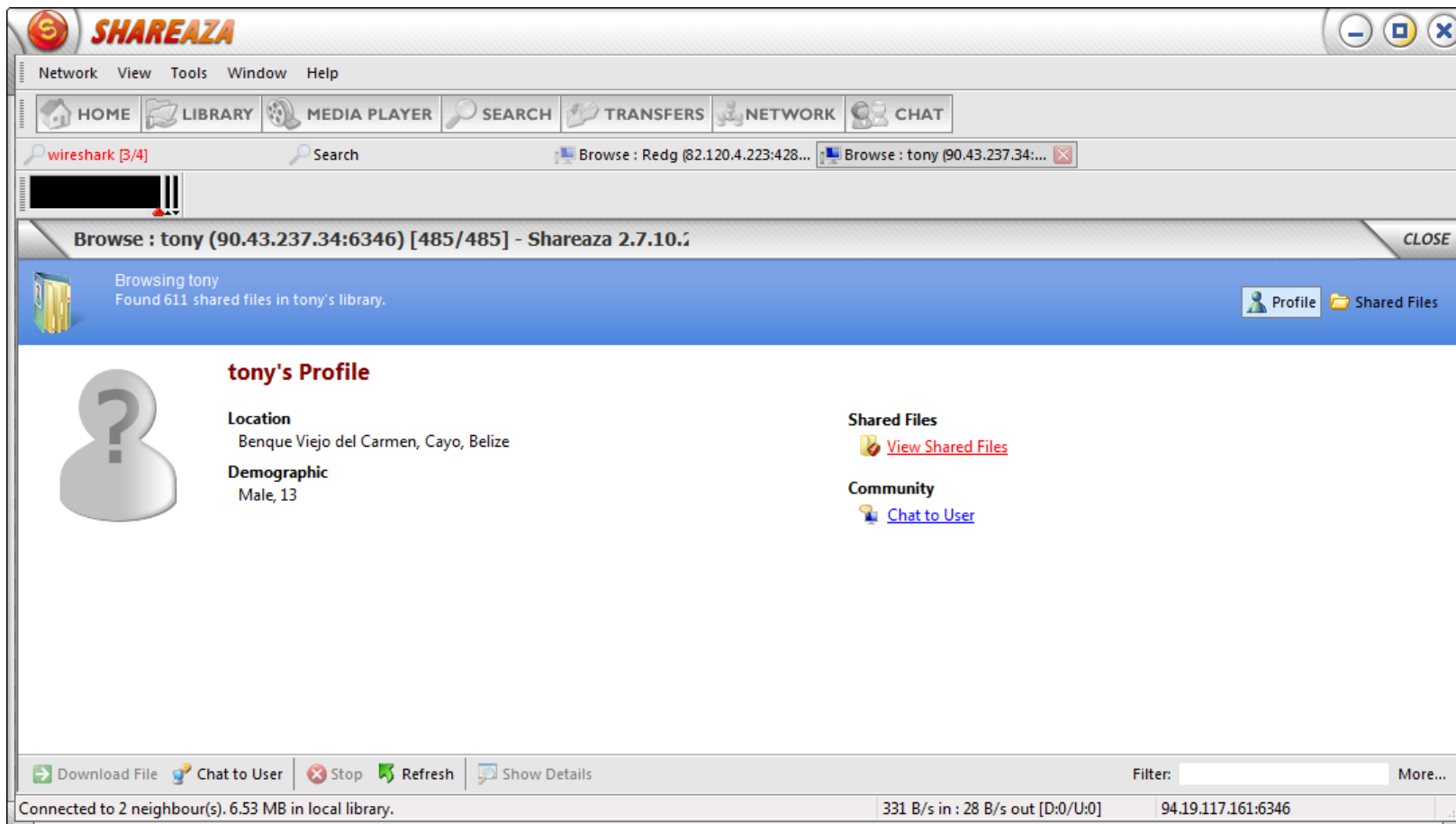

Сосед Б (3/3)

